

Idaho Pest Expo 2018

Secure Online
Registration at
www.ecaofidaho.org

Register by November 27th
for Pre-Registration Savings!
Seminars and Trade Show

Riverside Hotel
2900 West Chinden Boulevard,
Boise, ID.
December 11th & 12th

Pesticide Recertification Credits (PRC) Offered

December 11th - 7 Idaho credits

December 12th - 4 Idaho credits

Utah, Washington, Oregon and Nevada
PRC's can also be earned by attending

International Society of Arboriculture (ISA)
CEU's Available

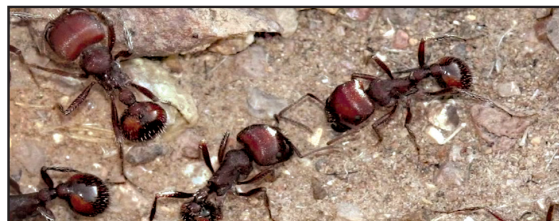

***Join the ECA to take advantage
of member discounts!***

Presented by:

Environmental Care Association of Idaho
P.O. Box 8841, Boise, ID 83707
208-681-4769 • www.ecaofidaho.org



Idaho Pest Expo

Tuesday, December 11, 2018

7:00-8:30 am

Registration

8:30 – 9:25 am

Elm Seed Bugs and Other Invaders in Idaho, Paul Castrovillo, Idaho State Department of Agriculture

Some invaders are a nuisance to homeowners and businesses, others can cause considerable damage to crops, lawns and ornamentals. Paul will discuss the significance and impacts associated with these pests.

9:25 – 10:20 am

Spray Like You Mean It, Mark Hasquet, Wilbur-Ellis Company

Many factors are essential for the most effective pesticide applications. Proper pesticide choice, equipment use, calibration and label restrictions are all important considerations for the applicator. Use of tools like spreader stickers and buffering agents should also be considered. Mark will go over considerations when deciding on the right products to use in various situations.

10:20 – 10:50 am

Break with Exhibitors

10:50 – 11:45 am

Keeping Up to Date with Pollinator Protection, Brad Stokes, University of Idaho Elmore County Extension

Pesticide labels have changed significantly regarding protecting pollinators. Idaho has a Pollinator Protection Plan. Applicators need to know and abide by these requirements not only because they are law, but also for industry stewardship. Brad will go over the importance of keeping abreast of these requirements.

11:45 – 1:00 pm

Lunch on your own

1:00 – 1:55 pm

Compliance Update from ISDA, following the Pesticide Label. Kevin Kostka, Idaho State Department of Agriculture

Applicators need to adhere to label requirements when using pesticides. Kevin will describe the importance of keeping compliant with licensed pesticide use and the product label. He will also go over some enforcement activities from the past year.

1:55 – 2:50 pm

Identification, Lifestyles and Control of Common Spiders in Idaho, Dr. Craig Baird, Orma J. Smith Museum of Natural History and Retired University of Idaho Extension

Spiders are an important predator of pests around the house. They are also considered a nuisance pest to many homeowners. Dr. Baird will identify common spiders in the Pacific Northwest and key things you should know in your control tactics.

2:50 – 3:15 pm

Break with Exhibitors

3:15 – 4:10 pm

Labeling Pesticides, The Pesticide Product Registration Process, Ronda Hirnyck, University of Idaho Extension

The processes of labeling pesticides are extensive for many reasons. Ronda will describe factors that must be addressed before a product can be registered. She will also go over the different types of labels that are possible through EPA, and their importance to applicators.

4:10 – 5:05 pm

Effective Rodent Control Considerations, TJ Shelby, Univar Environmental Sciences

Rodenticides use is one tool when controlling rodents. There are many other considerations and schemes necessary to get effective, long-term control. TJ will go over factors to consider when controlling different types of rodents in the landscapes.

For More Information Contact:

Ann Bates, ECA Coordinator
Telephone: (208) 681-4769
Fax: (208) 529-0832
Email: abates@ecaofidaho.org

Idaho Pest Expo

Wednesday, December 12, 2018

7:00-8:00 am Registration for One-Day Attendees

Breakout Sessions: Pest Control Session:

OR: Turf and Ornamental Session:

8:00 – 8:55 am New Bed Bug Control Innovations, Jeff Weier, Sprague Pest Solutions
We have been trained as professional applicators that control doesn't mean eradication of a pest. Bed Bug control may be that strained exception to a longtime rule. Jeff will discuss new tools for effective Bed Bug Management. It's so much more than just treatments.

Diagnosis and Effective Control of Lawn Weeds, Pat Sherer, Simplot Partners
Pat will discuss why diagnosis and cultural practices are so important when controlling turfgrass weeds. He will also discuss why these control strategies are essential to reduce re-treats.

9:00 – 9:55 am Pest Control Session:

OR: Turf and Ornamental Session:

Termite Baiting: The Fascinating Science of Termites and the Baiting Industry, Tyler Cooper, Dow AgroSciences
Termites are fascinating insects that cause millions of dollars of damage in our country. We have learned a great deal about the habits of different termite colonies. Proper baiting and applications are essential for long term control. Tyler will address how effective control can be achieved by using scientific know-how.

Identification and Control of Tree Diseases for Idaho Landscapes, Tom Gritzmacher, Nutrien Ag Solutions
The first step in controlling diseases on trees and shrubs is proper identification. Tom will discuss common diseases seen on our landscapes and factors to consider when controlling them properly.

9:55 – 10:15 am Break with Exhibitors and after Return to Main Conference Room

10:15 – 11:10 am Effective Residential Mosquito Control Strategies, TJ Shelby, Univar Environmental Sciences
Mosquitos are not just a nuisance pest as they can be vectors for serious diseases. It is important to know factors that promote high mosquito populations when considering effective control strategies. TJ will discuss various factors that should be addressed when dealing with residential mosquito control applications.

11:10 – 12:05 pm Bubonic Plague and other communicable diseases, Safety concerns for the Pest Control Applicator, Jeff Weier, Sprague Pest Solutions
Vector communicable disease outbreaks can cause unrest and havoc in urban settings and lifestyles. Cases of Bubonic Plague and other diseases have been reported in the Pacific Northwest. Jeff will identify these diseases and precautions applicators need to take to reduce the risks associated with them.

12:05 pm Grand Prize Giveaway and Convention Wrap-up

12:15 pm ECA Annual Membership Meeting - Everyone's invited to come and learn what's going on in the association!

Conference Overview:

It's time for the most popular urban pest management conference in Idaho. The 2018 Idaho Pest Expo will present many informative topics at sessions designed specifically for pesticide applicators. The ECA of Idaho has been the State Association representing Urban Pesticide Applicators for 37 years. Educational seminars that provide recertification credits for Idaho, Utah, Oregon, Washington, and Nevada will be conducted both days.

ISA CEU's will also be available. Don't miss this opportunity to attend seminars about the latest technologies and pest control strategies. Pre-registration is highly advised as it will save you money. Just as in previous years, the Annual Cabela's Card Raffle will take place at the end of the conference, along with a Grand Prize Giveaway. Mail, fax, or go online to register today! If you're not already an ECA member, you can join for additional savings.

PRESORTED STANDARD
U.S. POSTAGE PAID
PERMIT NO. 64
IDAHO FALLS, ID



Company Name _____ (_____) Phone _____

Address _____

City/State/Zip _____ Email _____

**Secure On-line Registration
at: www.ecaofidaho.org**

Name	E-mail Address	\$80 Member	\$100 Non- Member	\$85 Tues Only	\$85 Wed Only
		<input type="checkbox"/>	<input type="checkbox"/>	<input type="checkbox"/>	<input type="checkbox"/>
		<input type="checkbox"/>	<input type="checkbox"/>	<input type="checkbox"/>	<input type="checkbox"/>
		<input type="checkbox"/>	<input type="checkbox"/>	<input type="checkbox"/>	<input type="checkbox"/>
		<input type="checkbox"/>	<input type="checkbox"/>	<input type="checkbox"/>	<input type="checkbox"/>

Credit Card Number Exp date /

If using a credit card, fax to the ECA at: (208) 529-0832